FOI_26-091 Appendix A

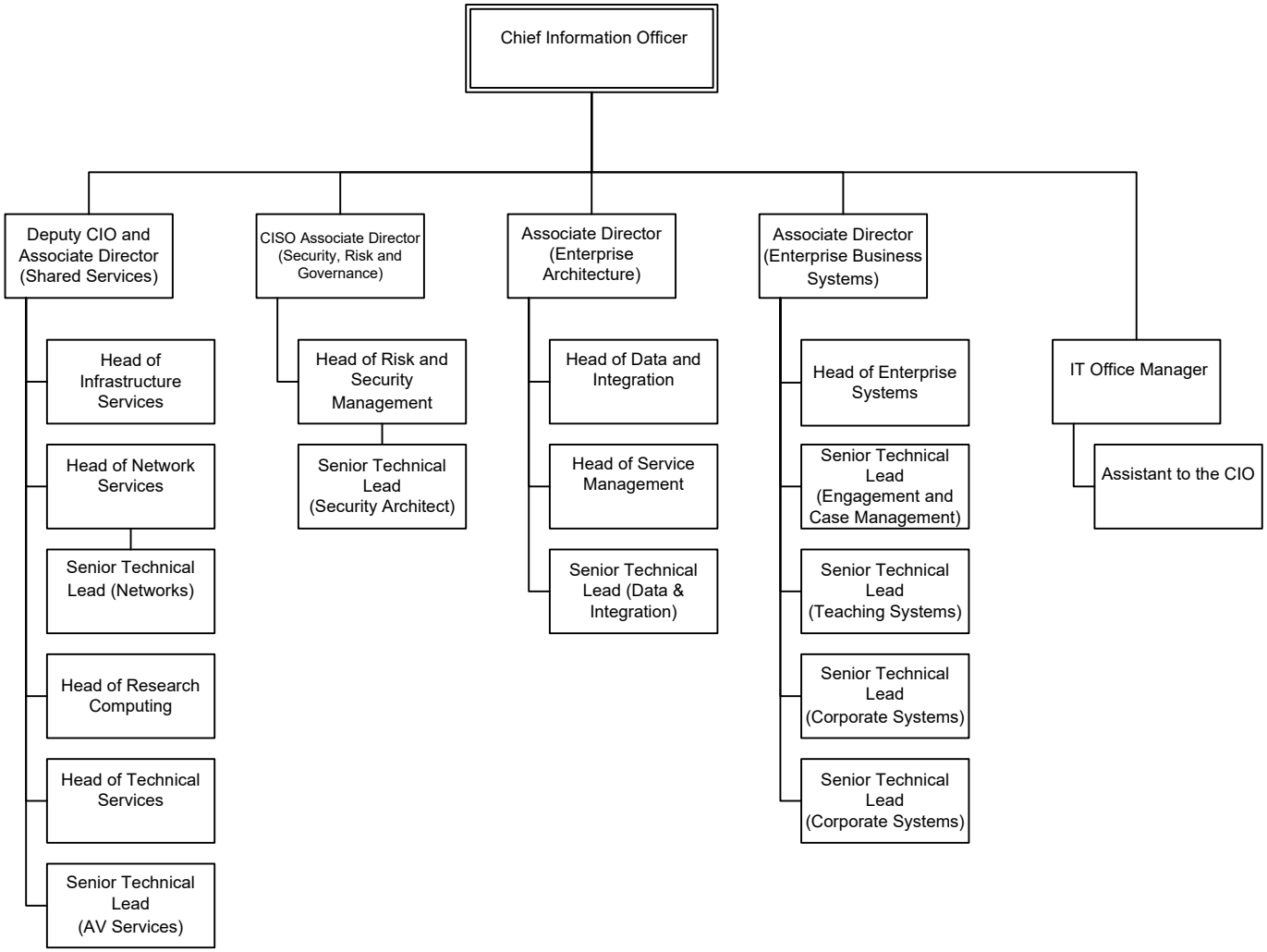

FOI_26-091 Appendix A

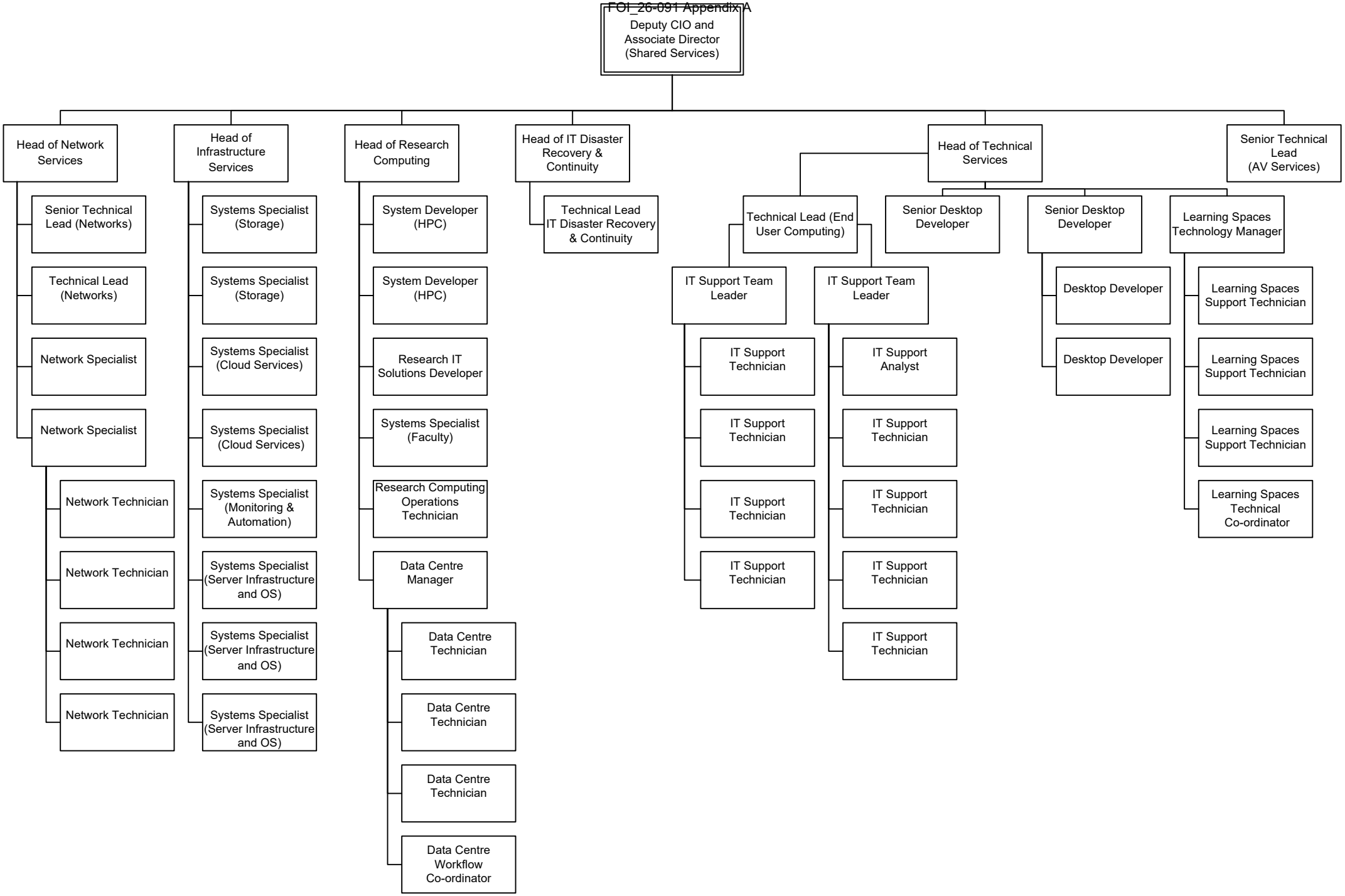

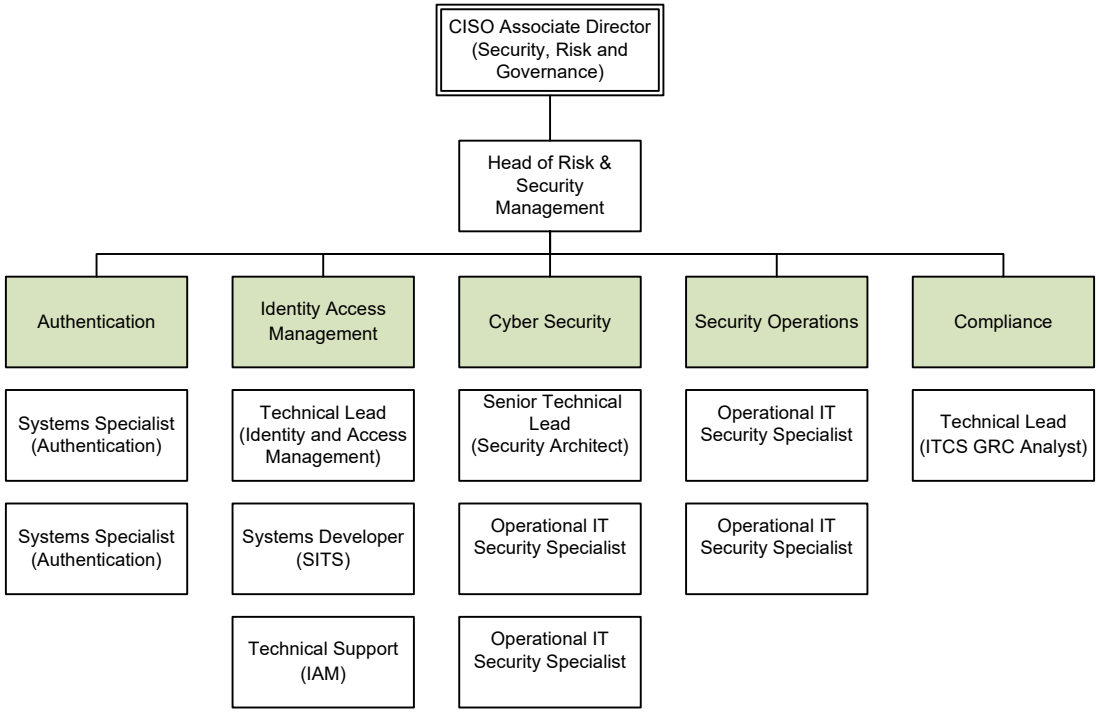
CISO Associate Director (Security, Risk and Governance)
Head of Risk & Security Management
Authentication
Identity Access Management
Cyber Security
Security Operations
Compliance
Systems Specialist (Authentication)
Systems Specialist (Authentication)
Technical Lead (Identity and Access Management)
Systems Developer (SITS)
Technical Support (IAM)
Senior Technical Lead (Security Architect)
Operational IT Security Specialist
Operational IT Security Specialist
Operational IT Security Specialist
Operational IT Security Specialist
Technical Lead (ITCS GRC Analyst)

FOI_26-091 Appendix A

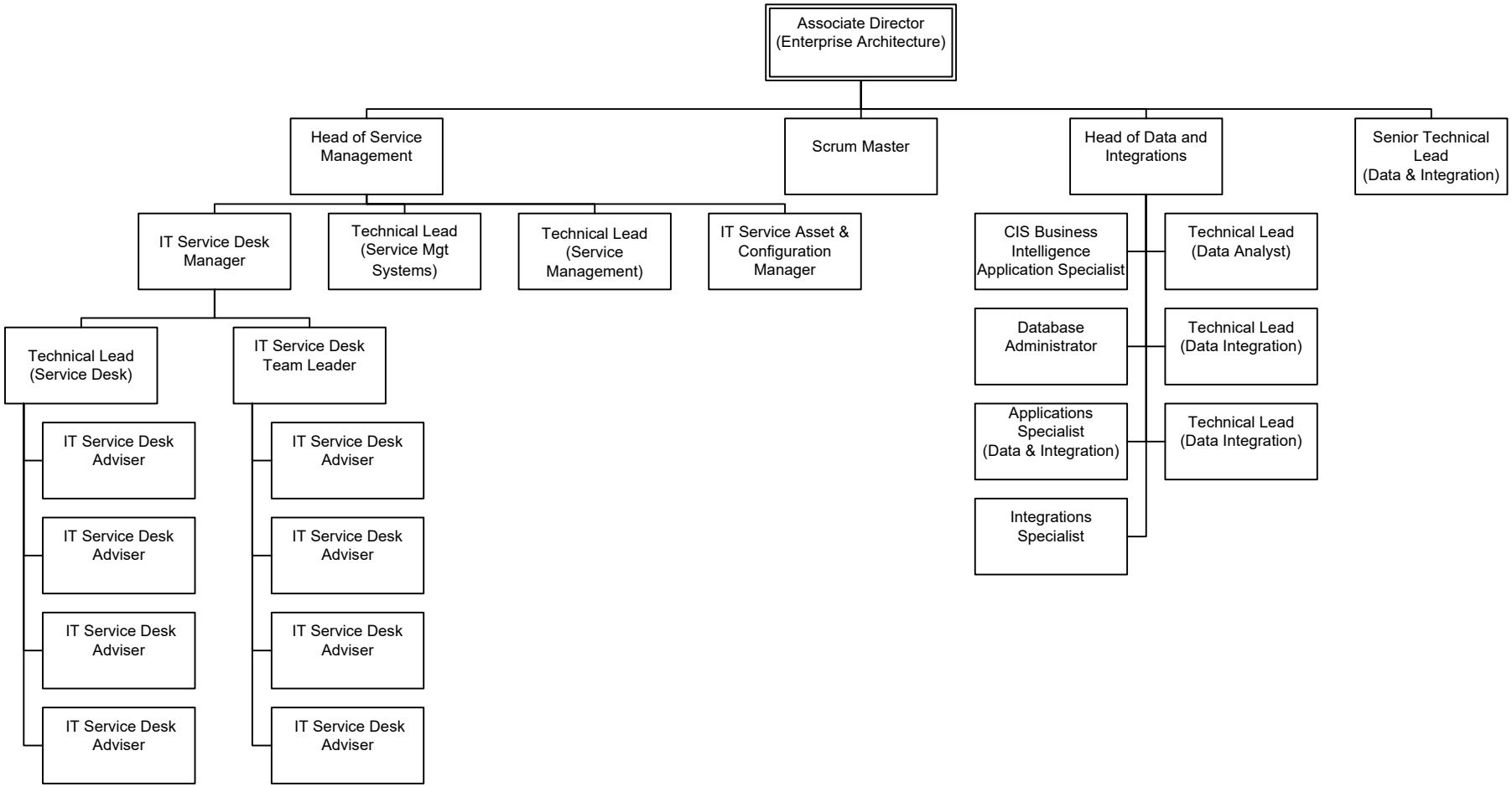

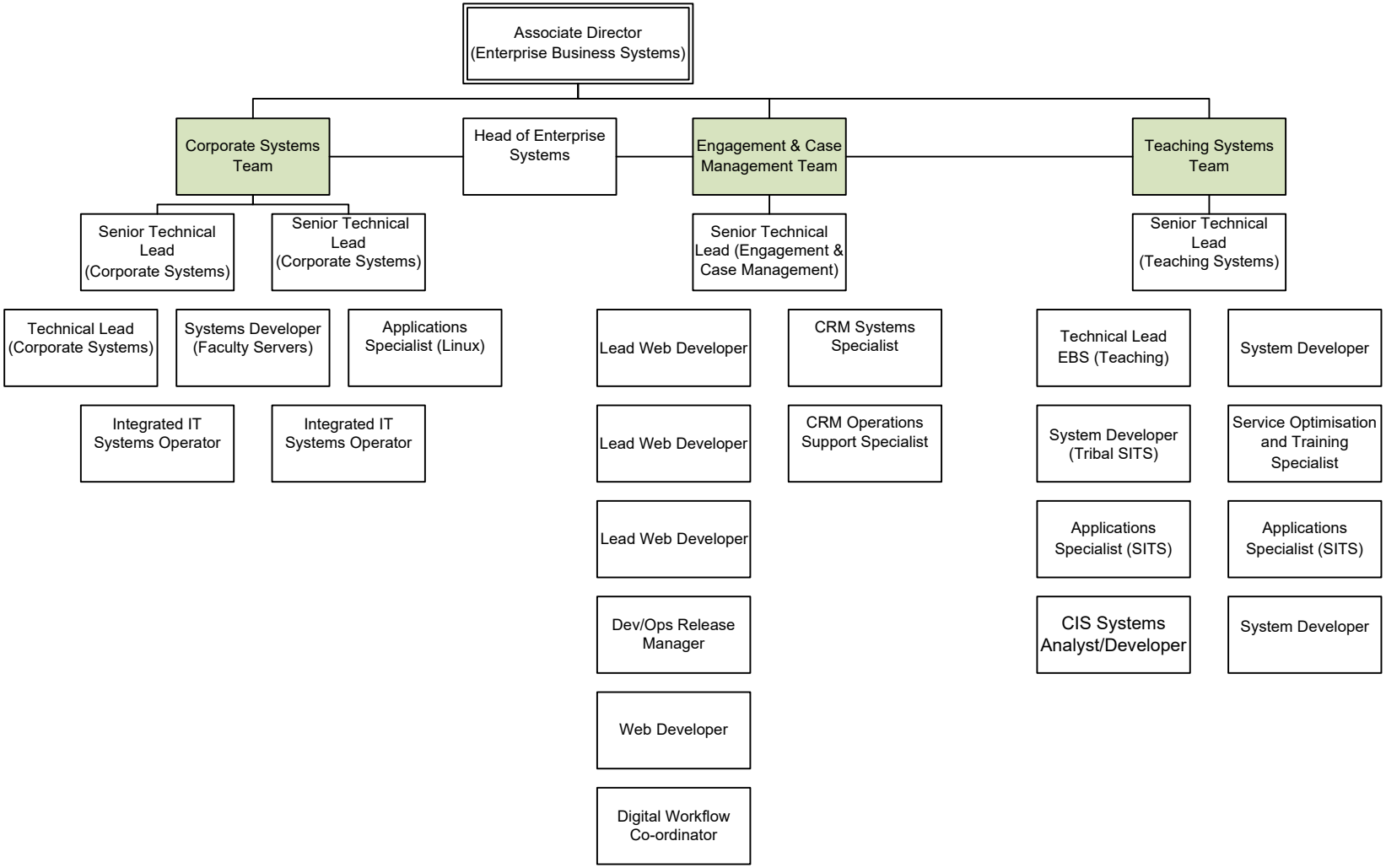
Associate Director (Enterprise Business Systems)
Corporate Systems Team
Head of Enterprise Systems
Engagement & Case Management Team
Teaching Systems Team
Senior Technical Lead (Corporate Systems)
Senior Technical Lead (Corporate Systems)
Senior Technical Lead (Engagement & Case Management)
Senior Technical Lead (Teaching Systems)
Technical Lead (Corporate Systems)
Systems Developer (Faculty Servers)
Applications Specialist (Linux)
Integrated IT Systems Operator
Integrated IT Systems Operator
Lead Web Developer
Lead Web Developer
Lead Web Developer
Dev/Ops Release Manager
Web Developer
Digital Workflow Co-ordinator
CRM Systems Specialist
CRM Operations Support Specialist
Technical Lead EBS (Teaching)
System Developer (Tribal SITS)
Applications Specialist (SITS)
CIS Systems Analyst/Developer
System Developer
Service Optimisation and Training Specialist
Applications Specialist (SITS)
System Developer