



UEA HISTORIC INTERPRETATION ROOM, EARLHAM HALL

UNIVERSITY OF EAST ANGLIA

Issued October 2021



UEA Earlham Hall

CONTENTS

1.0 INTRODUCTION

- 1.1 PROJECT BACKGROUND
- 1.2 PROJECT AIMS

2.0 LOCATION

- 2.1 EARLHAM HALL
- 2.2 SITE PHOTOS

3.0 THE BRIEF

4.0 THE PROPOSAL

- 4.1 REPAIR WORKS REQUIRED TO THE PROPOSED COMMUNITY BUILDING A3
- 4.2 DETAILS OF COMMUNITY ACCESS TO THE BUILDING & HOURS OF OPENING
- 4.3 HISTORIC INTERPRETATION INFORMATION TO BE DISPLAYED

1.0 INTRODUCTION

1.1 PROJECT BACKGROUND

This Feasibility Study is to develop proposals to convert Building A3 within the curtilage of Earlham Hall at UEA into an Interpretation and Exhibition Room, displaying the history of Earlham Hall, the timeline of the recent refurbishment works and what uses the buildings accommodate today.

1.2 PROJECT AIMS

This report will be used to discharge an outstanding planning condition (3f) relating to Planning Approvals for Phases 2 and 3 of the refurbishment works, requesting the provision of the following information:

- repair works required to the proposed community building A3 attached to the main hall
- details of community access to the building
- historic interpretation information to be displayed
- hours of opening



UEA Earlham Hall

2.0 LOCATION

2.1 EARLHAM HALL



UEA Campus - Aerial View

2.0 LOCATION

2.2 SITE PHOTOS



View from Courtyard



View from Rear



View of proposed Exhibition Room



View of proposed Exhibition Room



View of main access door



View of proposed store room

3.0 THE BRIEF

The following items require clarification as outlined by the Local Planning Authority

1. Repair works required to the proposed community building A3
2. Details of community access to the building & Hours of opening
3. Historic interpretation information to be displayed

The following section of this report will outline strategies that address each of above points.

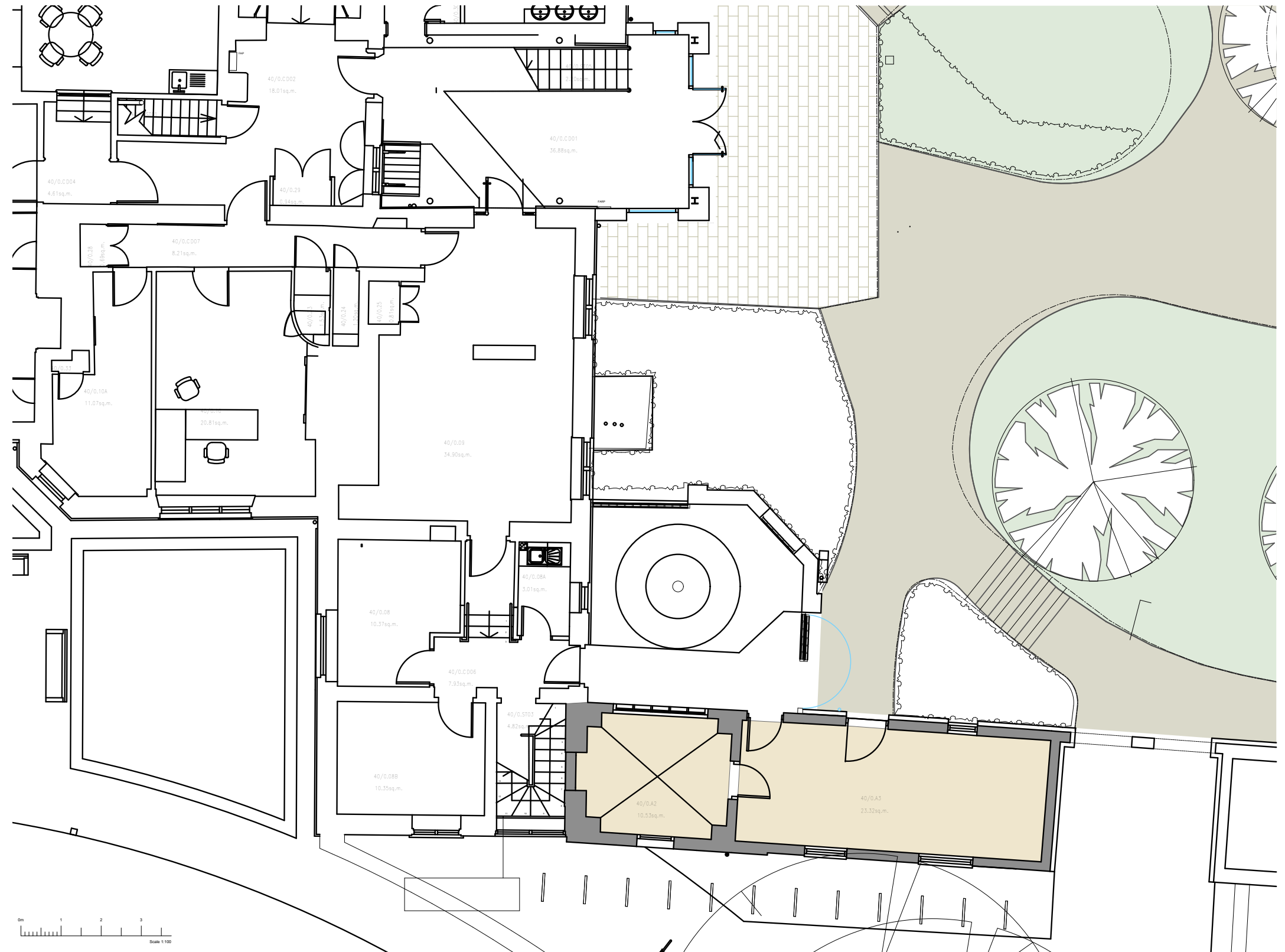

4.0 THE PROPOSAL

4.1 REPAIR WORKS REQUIRED TO THE PROPOSED COMMUNITY BUILDING A3



Proposed Ceiling Lighting



New CCTV



Screeded Floor

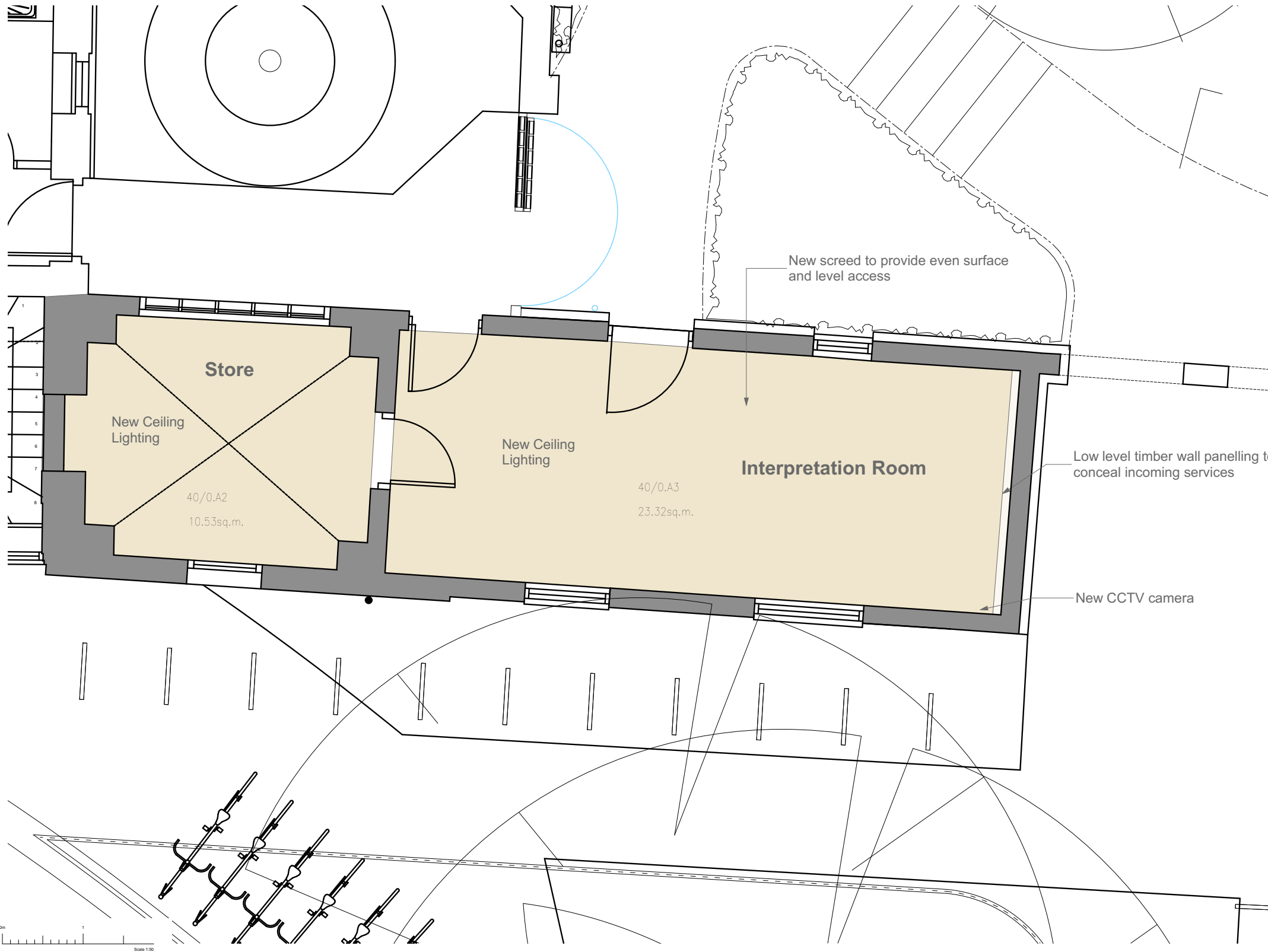

4.0 THE PROPOSAL

4.2 DETAILS OF COMMUNITY ACCESS TO THE BUILDING & HOURS OF OPENING

4.2.1 HERITAGE OPEN DAYS

Members of the public have the opportunity to book organised tours of Earlham Hall, learning about the history and recent refurbishment works.

The Interpretation Room will be open during those days, with a student or member of staff present to respond to any queries.

FREE EVENTS

Heritage Open Days

Thu 7 – Sun 10 September 2017

NORWICH pre-book events

Change Minds at Norfolk Record Office

Join Change Minds to explore and imagine mental health issues in Norfolk 100 years ago using records of patients at St Andrew's Hospital (Norfolk County Asylum) in the 1880s. Using original books, investigate the lives of local people in the records. Reflect on mental health treatment then, now and in the future.

Thu: 15:00-16:30, 17:30-19:00
PRE-BOOK ONLINE:
norwichhods.eventbrite.com

City Hall

A chance to explore one of the finest municipal buildings of the inter-war period. Opened by King George VI in 1938, the interior is a fine example of Art Deco craftsmanship. The three pairs of bronze doors leading into the entrance hall have 18 plaques illustrating the city's history and connected trades. Please note: the clock tower is not included on the tour.

Thu: 10:00, 11:30 & 14:00
Fri: 10:00 & 14:00
PRE-BOOK ONLINE:
norwichhods.eventbrite.com

Colin & Susan Ticktum Charitable Trust Early Silver Collection

NEW!
Visitors can view the Trust's nationally important collection of early silver spoons and East Anglian silver. The collection has been recently redisplayed to enable visitors to view and handle items not normally available to the public.

Fri: 10:30 & 14:30
Sun: 11:00 & 14:30
PRE-BOOK ONLINE:
norwichhods.eventbrite.com

Curat House Tour

This 15th-century merchant's house, now Fat Face, is perhaps most fondly remembered as Backs Wine Merchants and Bar. A behind-the-scenes tour of this hidden gem is conducted by a Blue Badge Guide and includes the undercroft and upper rooms. Allow up to 1 hour 15 minutes. For safety, visitors must remain for the duration of the tour and not leave early.

Thu & Fri: 10:00 & 14:00
PRE-BOOK ONLINE:
norwichhods.eventbrite.com

Earlham Hall

Tour of the Grade II 17th and 18th-century house. Learn about Elizabeth Fry and the Gurney family, former residents of the building.

Sun: 10:00, 11:30, 14:00 & 15:30
PRE-BOOK ONLINE:
norwichhods.eventbrite.com

The East Anglian Film Archive: Screening and Tour

A screening of old favourites and unlocked film from the vaults including archive film recently digitised as part of a national project called 'Britain on Film'. See colour amateur films re-discovered as part of 'The Eastmancolor Revolution and British Cinema, 1955-85' an academic project at UEA. Includes a short talk and Q&A session by a member of the Film Archive team.

Thu: 10:00-11:00, 13:00-14:00 & 15:00-16:00
PRE-BOOK ONLINE:
norwichhods.eventbrite.com

Eastern Daily Press Tours

NEW!
The Eastern Daily Press has been at home at Prospect House, Rouen Road since 1902. Have you ever wanted to visit the EDP office, see where the daily news stories are written, take a look at some of the historic archives or see Mustard TV in action? Join Archant as they open their doors and offer an exclusive tour of the building.

Fri: 10:00-11:00, 13:00-14:00 & 15:00-16:00
PRE-BOOK DIRECT FROM 7 AUG VIA:
Archant on 01603 628311

BOOK YOUR TICKETS FROM MON 7 AUG!

4.2.2 UEA OPEN DAYS

Students and parents have the opportunity to book a visit of the campus, including visiting the facilities of the Law School in Earlham Hall.

The Interpretation Room will be open for students and the public during those days, with a student or member of staff present to respond to any queries.

THIS IS UEA

BOOK A VISIT

UNIVERSITY OF EAST ANGLIA

OPEN DAYS

GREAT TOURS

ASK ME

4.2.3 TO PRIOR AGREEMENT

Subject to staff availability the Interpretation Room can be opened to visitors with prior agreement/appointment.

A leaflet about the History and recent refurbishment works of the Hall will be available in the main reception area of the Law School, allowing visitors to make further enquiries.

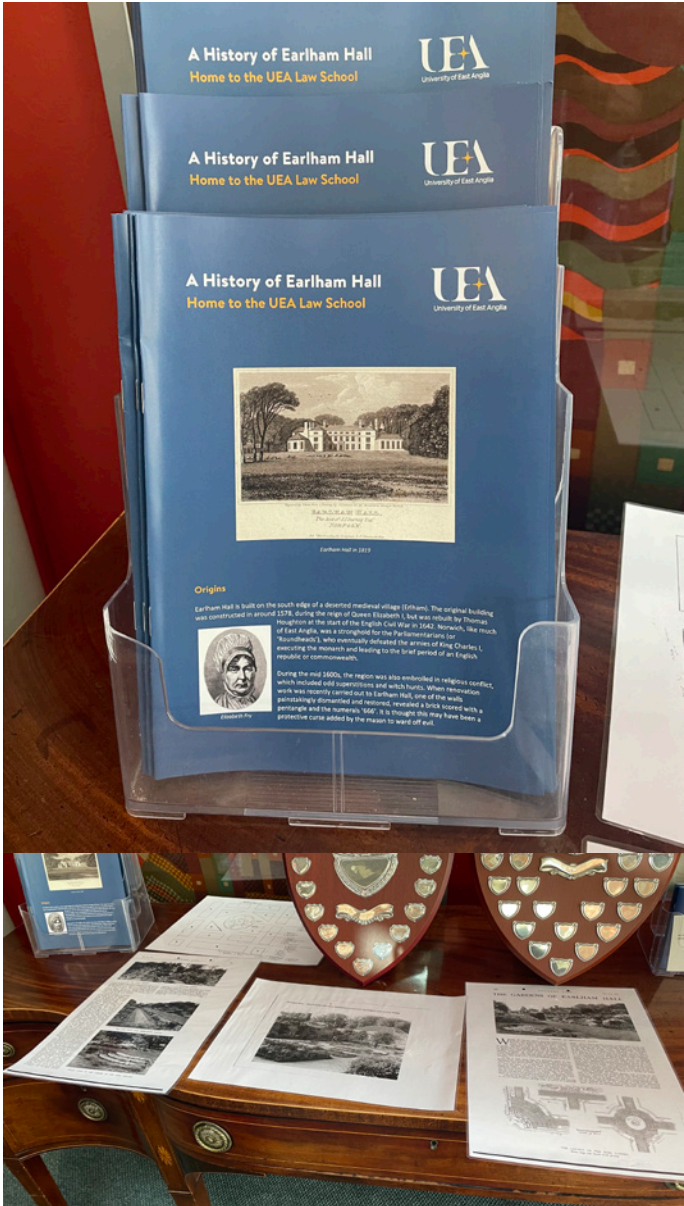

4.0 THE PROPOSAL

4.3 HISTORIC INTERPRETATION INFORMATION TO BE DISPLAYED

The proposed displays are intended to have minimal visual and physical impact on the existing structure of the Interpretation room.

The display cases are lockable and the provision of CCTV are to reduce the requirement for staff being present at all times, increasing the potential for the public to gain access.

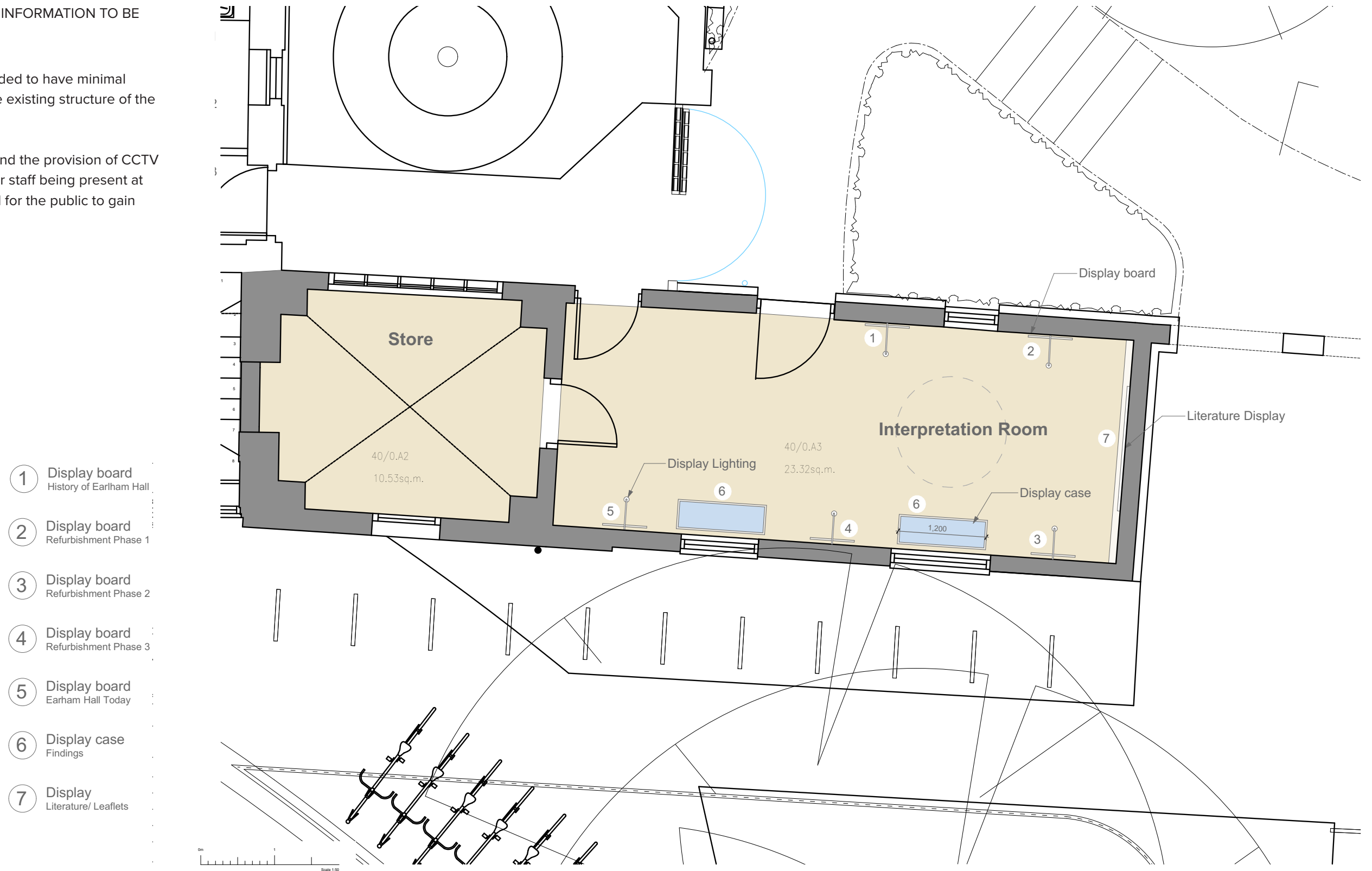

4.0 THE PROPOSAL

4.3 HISTORIC INTERPRETATION INFORMATION TO BE DISPLAYED



Wall mounted display lighting



Wall mounted board display

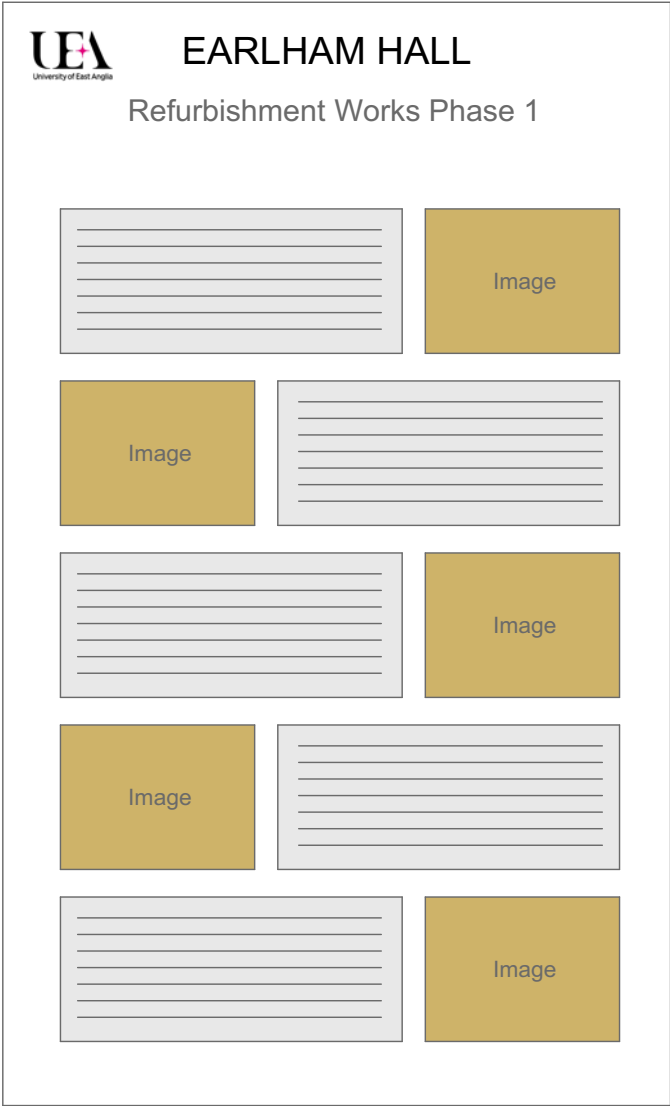

1

DISPLAY BOARD 1

REFURBISHMENT PHASE 1

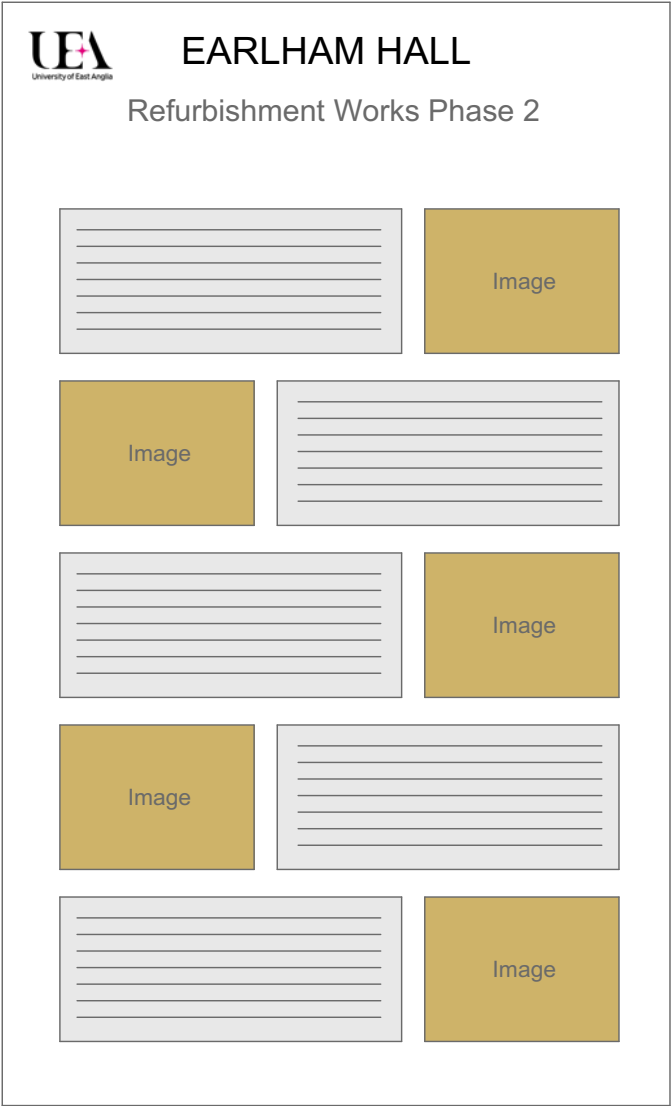

2

DISPLAY BOARD 2

REFURBISHMENT PHASE 2

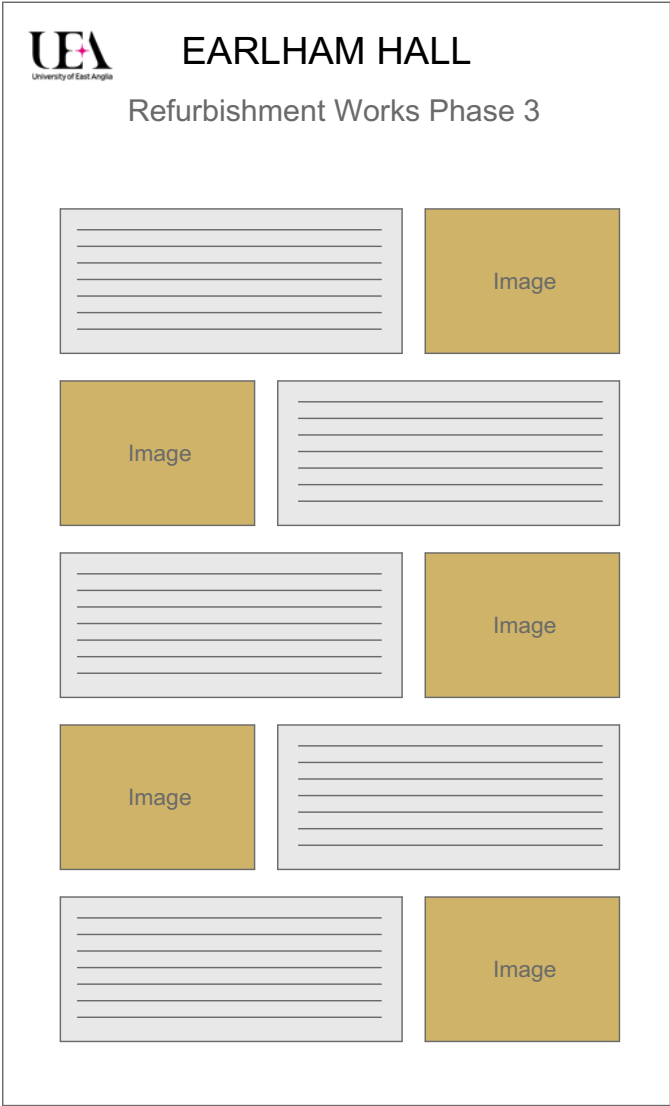

3

DISPLAY BOARD 3

REFURBISHMENT PHASE 3

4.0 THE PROPOSAL

4.3 HISTORIC INTERPRETATION INFORMATION TO BE
DISPLAYED

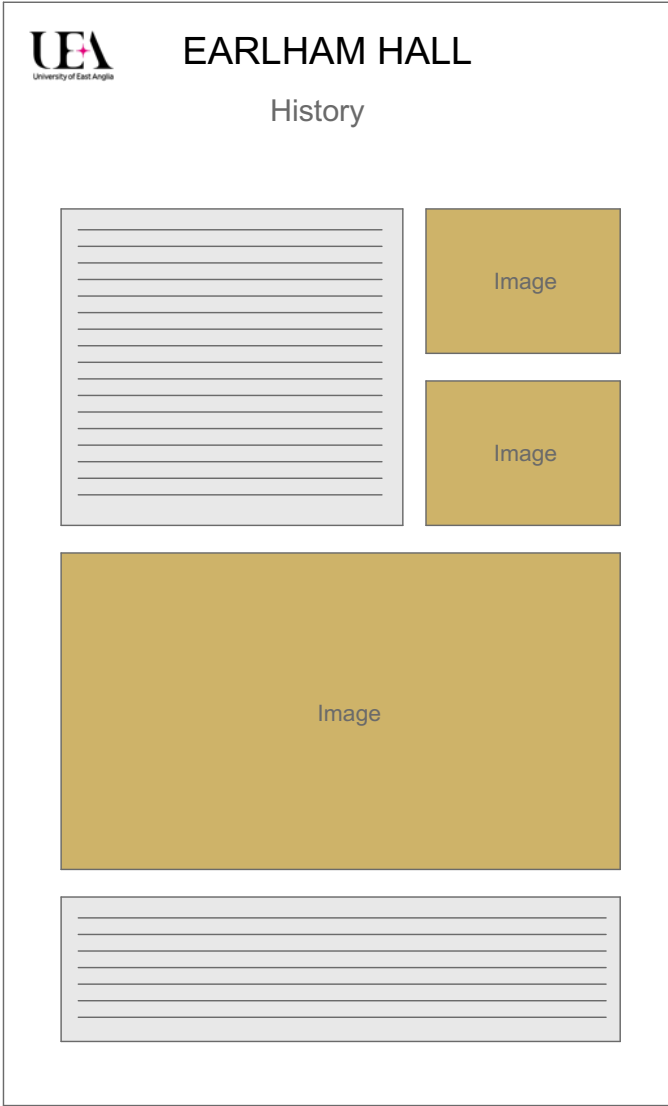

4 DISPLAY BOARD 4

HISTORY OF EARLHAM HALL

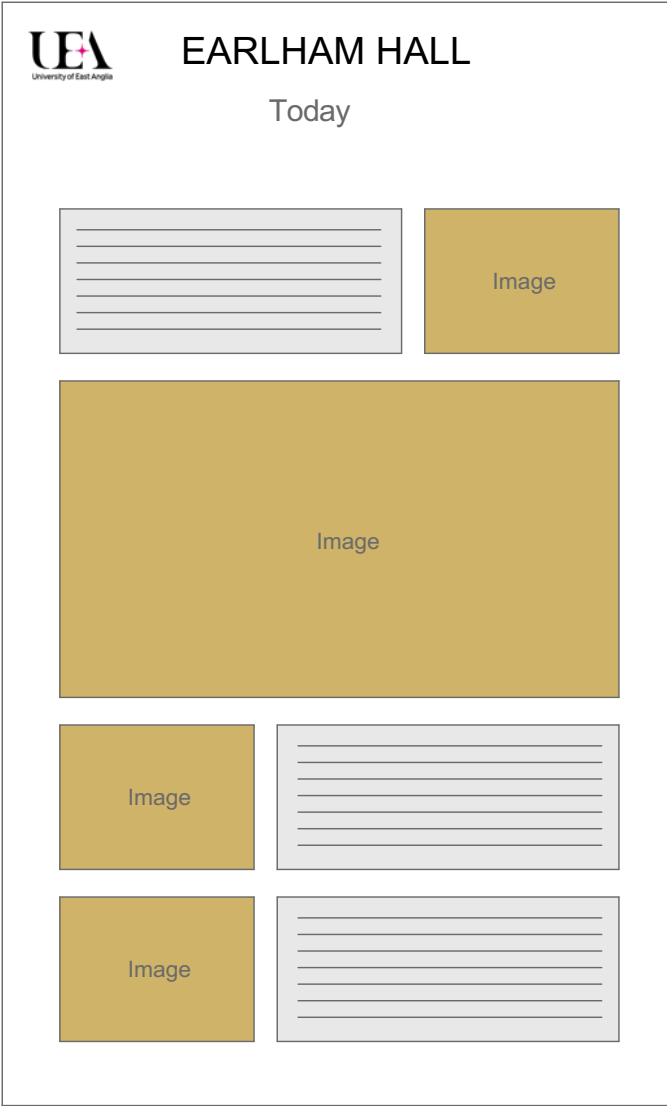

5 DISPLAY BOARD 5

EARLHAM HALL TODAY

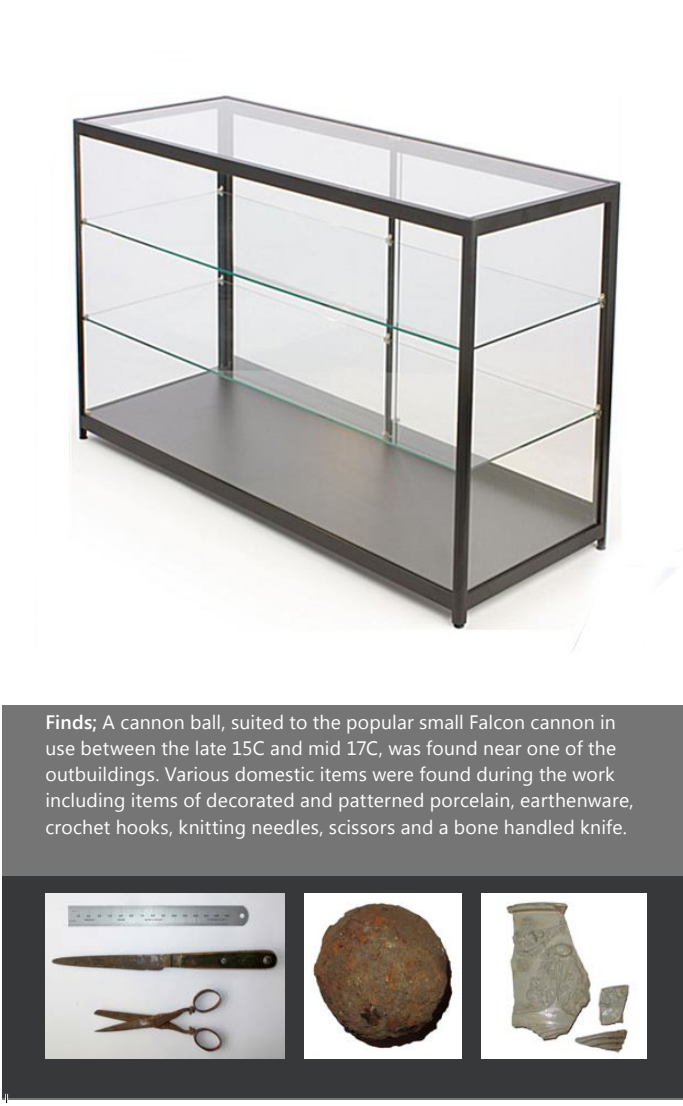

6 DISPLAY CASE

FINDINGS



7 WALL DISPLAY

LITERATURE